

SOMEONE TO WATCH OVER ME

VOCAL SOLO

Music and Lyrics by
GEORGE GERSHWIN and IRA GERSHWIN
Arranged by DAVE WOLPE

(SLOWLY) (♩ = 72)

6 (MOLTO RIT.)

A A TEMPO

THERE'S A SAY-ING OLD SAYS THAT LOVE IS BLIND, STILL WE'RE OF-TEN TOLD "SEEK AND YE SHALL FIND."

SO I'M GOING TO SEEK A CER-TAIN LAD IVE HAD IN MIND.

LOOK-ING EV'RY-WHERE, HAVE-NT FOUND HIM YET, HE'S THE BIG AF-FAIR I CAN-NOT FOR-GET.

ON-LY MAN I EV-ER THINK OF WITH RE-GRET. RIT. ---

B TEMPO (A LITTLE FASTER)

I'D LIKE TO ADD HIS IN-I-TIAL TO MY MON-O-GRAM. RIT. ---

(SLOWER)

TELL ME, WHERE IS THE SHEP-HERD FOR THIS LOST LAMB. (MOLTO RIT.)

C A TEMPO

THERE'S A SOME-BOD-Y I'M LONG-ING TO SEE. I HOPE THAT HE TURNS OUT TO BE

SOME-ONE WHO'LL WATCH O-V-ER ME.

I'M A LIT-TLE LAMB WHO'S LOST IN THE WOOD. I KNOW I COULD AL-WAYS BE GOOD

TO ONE WHO'LL WATCH O-V-ER ME. AL-THOUGH HE

MAY NOT BE THE MAN SOME GIRLS THINK OF AS HAND-SOME. TO

MY HEART HE CAR-RIES THE KEY.

PLEASE TO PUT ON SOME SPEED, FOL-LOW MY LEAD, OH, HOW I NEED

WON'T YOU TELL HIM (SOFTER) (AT WILL)

SOME-ONE TO WATCH (SOFTLY) O - VER

A TEMPO RIT. 3

ME.

SOMEONE TO WATCH OVER ME

Music and Lyrics by
GEORGE GERSHWIN and IRA GERSHWIN
Arranged by DAVE WOLPE

SOLO B^b TENOR SAXOPHONE
(SUBSTITUTE FOR VOCAL)
SLOWLY (♩ = 72)

6

MOLTO. RIT.

A A TEMPO

B TEMPO (A LITTLE FASTER)

(SLOWER)

MOLTO. RIT.

Rit. ---

C A TEMPO

SOMEONE TO WATCH OVER ME

Music and Lyrics by
GEORGE GERSHWIN and IRA GERSHWIN
Arranged by DAVE WOLPE

1ST ED ALTO SAXOPHONE

(SLOWLY) (♩ = 72)

- Staff 1:** Starts with a **SOLO** marking. Dynamics range from *p* to *mf*.
- Staff 3:** Continuation of the melodic line.
- Staff 4:** Continuation of the melodic line, ending with a **RIT.** (ritardando) marking.
- Staff 5:** A second ending marked **B** **TEMPO (A LITTLE FASTER)** with a **A** marking. It includes a **RIT.** marking.
- Staff 7:** Continuation of the melodic line, starting with a **(C)** marking and a **A TEMPO** marking. Dynamics range from *p* to *mf*.

1ST ALTO SAX.

-2-

"SOMEONE TO WATCH OVER ME"

2

(SOLO)

mf

2

2

3

E

mf

UNIS.

f

sub. p

A TEMPO

RIT.

p

f

Rit.

p

SOMEONE TO WATCH OVER ME

Music and Lyrics by
GEORGE GERSHWIN and IRA GERSHWIN
Arranged by DAVE WOLPE

2ND ED ALTO SAXOPHONE

(SLOWLY) ($\text{♩} = 72$)

2ND ALTO SAX.

-2-

"SOMEONE TO WATCH OVER M.

2

A

2

3

mf

UNIS.

sub p A TEMPO RIT.

SOMEONE TO WATCH OVER ME

Music and Lyrics by
GEORGE GERSHWIN and IRA GERSHWIN
Arranged by DAVE WOLPE

1ST B♭ TENOR SAXOPHONE

(SLOWLY) (♩ = 72)

1ST TENOR SAX.

"SOMEONE TO WATCH OVER ME

SOMEONE TO WATCH OVER ME

Music and Lyrics by
GEORGE GERSHWIN and IRA GERSHWIN
Arranged by DAVE WOLPE

2ND BB TENOR SAXOPHONE

(SLOWLY) (♩ = 72)

2ND TENOR SAX.

-2-

"SOMEONE TO WATCH OVER A

SOMEONE TO WATCH OVER ME

Music and Lyrics by
GEORGE GERSHWIN and IRA GERSHWIN
Arranged by DAVE WOLPE

E♭ BARITONE SAXOPHONE

(SLOWLY) (♩ = 72)

BARITONE SAX.

"SOMEONE TO WATCH OVER M.

2

4TH TRB.

2

D W/TRBS.

E

sub.p A TEMPO

RIT.

RIT.

SOMEONE TO WATCH OVER ME

1ST B♭ TRUMPET

Music and Lyrics by
GEORGE GERSHWIN and IRA GERSHWIN
Arranged by DAVE WOLPE

(SLOWLY) (♩ = 72)

SOMEONE TO WATCH OVER ME

2ND B♭ TRUMPET

Music and Lyrics by
GEORGE GERSHWIN and IRA GERSHWIN
Arranged by DAVE WOLPE

(SLOWLY) (♩ = 72)

SOMEONE TO WATCH OVER ME

3RD B♭ TRUMPET

SLOWLY (♩ = 72)

Music and Lyrics by
GEORGE GERSHWIN and IRA GERSHWIN
Arranged by DAVE WOLPE

- Staff 3:** Continues the melodic line. Handwritten instruction: "HAT". Includes a section marked "B" with a circled "8" below it. Handwritten instruction: "RIT." and "MOLTO RIT.".
- Staff 6:** Continues the melodic line. Includes a section marked "2" below it. Handwritten instruction: "RIT." and a double bar line.

SOMEONE TO WATCH OVER ME

4th B♭ TRUMPET

Music and Lyrics by
GEORGE GERSHWIN and IRA GERSHWIN
Arranged by DAVE WOLPE

(SLOWLY) (♩ = 72)

SOMEONE TO WATCH OVER ME

1ST TROMBONE

Music and Lyrics by
GEORGE GERSHWIN and IRA GERSHWIN
Arranged by DAVE WOLPE

(SLOWLY) (♩ = 72)

SOMEONE TO WATCH OVER ME

2ND TROMBONE

Music and Lyrics by
GEORGE GERSHWIN and IRA GERSHWIN
Arranged by DAVE WOLPE

(SLOWLY) (♩ = 72)

SOMEONE TO WATCH OVER ME

3RD TROMBONE

Music and Lyrics by
GEORGE GERSHWIN and IRA GERSHWIN
Arranged by DAVE WOLPE

(SLOWLY) (♩ = 72)

SOMEONE TO WATCH OVER ME

BASS TROMBONE

Music and Lyrics by
GEORGE GERSHWIN and IRA GERSHWIN
Arranged by DAVE WOLPE

(SLOWLY) (♩ = 72)

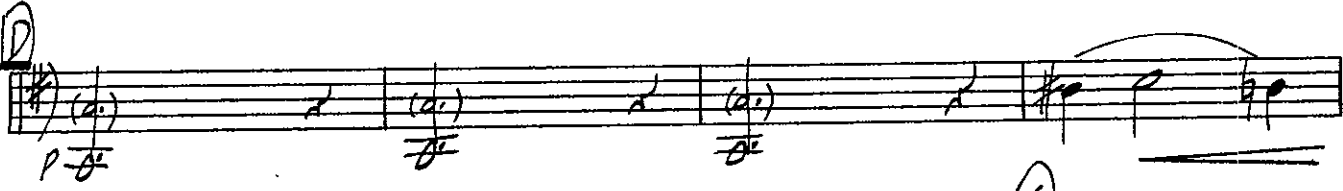
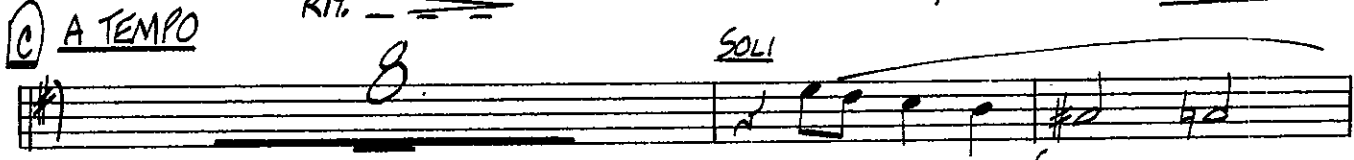
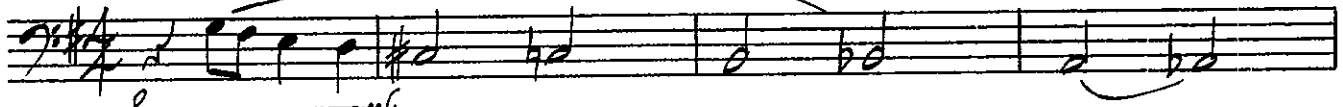

SOMEONE TO WATCH OVER ME

Music and Lyrics by
GEORGE GERSHWIN and IRA GERSHWIN
Arranged by DAVE WOLPE

BASS

(SLOWLY) (♩ = 72)

mf
MOLTO RIT.
f
A
A TEMPO
6
mp

RIT.
B TEMPO (A LITTLE FASTER)
A
RIT.

(SLOWER)
mf
p
A TEMPO
MOLTO RIT.
2
p
b
p
b
p
b
p
b

BASS

-2

"SOMEONE TO WATCH OVER ME

mf

②

p

⑤

p — *f*

A TEMPO

f — *RIT.* — *p*

SOMEONE TO WATCH OVER ME

DRUMS

Music and Lyrics by
GEORGE GERSHWIN and IRA GERSHWIN
Arranged by DAVE WOLPE

(SLOWLY) (♩ = 72)

(B) TEMPO (A LITTLE FASTER)

(SLOWER)

(C) A TEMPO

DRUMS

"SOMEONE TO WATCH OVER ME"

SOMEONE TO WATCH OVER ME

Music and Lyrics by
 GEORGE GERSHWIN and IRA GERSHWIN
 Arranged by DAVE WOLPE

GUITAR

(SLOWLY) (♩ = 72)

GUITAR

"SOMEONE TO WATCH OVER ME"

Am⁷ Bm⁷ C⁶ C^{#m7}(b5) Am⁷/D D⁷(b9) GMA⁷ B⁷(#9) C⁶(9) D⁷(b9)

G Em G/D C^{#m7}(b5) C^o Bm⁷(No 5) Bb^o D⁷/A Ab^o

Am⁷ Bm⁷ C⁶ C^{#m7}(b5) Am⁷/D D⁷(b9) G Em⁷ Dm⁹ G⁹

C⁶(9) C⁶(9) B⁷ Em(maj7) Em Emb

C^{#m7}(b5) F^{#7} B⁹ Bm⁷/E E⁷(b9) Am⁷ D⁷(b9)

G⁹ (AS15) Bm⁷ E⁷(b9)

Am⁷ Bm⁷ C⁶ C^{#m7}(b5) Am⁷/D

A TEMPO

RIT. C⁹ GMA⁹

SOMEONE TO WATCH OVER ME

Music and Lyrics by
 GEORGE GERSHWIN and IRA GERSHWIN
 Arranged by DAVE WOLPE

PIANO

(SLOWLY) (♩ = 72)

(MOLTO RIT.)

A A TEMPO
 W/VOCAL

PIANO

2

"SOMEONE TO WATCH OVER ME"

(SOLO)

RIT. ---

B TEMPO (A LITTLE FASTER)

W/VOCAL

Bm E Bm Bm⁹ Bmb Em⁷ A⁷(b⁹)

mf PED. RIT. ---

(SLOWER)

(MOLTO RIT.)

2

F#m⁷ B⁷ Em⁷ A⁷

C A TEMPO

C^b C^o G/B B^b D⁷/A A^b

G⁶(⁹) G¹³ C^b C^o G/B B^b D⁷/A A^b

PIANO

"SOMEONE TO WATCH OVER ME"

Am7 Bm7 C6 C#m7(b5) Am7/D D7(b9) GMA7 B7(#9) C6(9) D7(b9)

d Em G/D C#m7(b5) C° Bm7(N°5) Bb° D7/A Ab°

Am7 Bm7 C6 C#m7(b5) Am7/D D7(b9) G Em7 Dm9 G9

C6(9) Cm6(9) B7 Em(maj9) Em Emp

C#m7(b5) F#7 B9 Bm7/E E7(b9) Am7 D7(b9)

PIANO

- 4 -

"SOMEONE TO WATCH OVER ME"

E $G(9)$ Em^7 Em^7/p (AS IS) Bm^7 $E7(b9)$

p *f*

Am^7 Bm^7 C^b $C\#m^7(b5)$ $C\#m^7(b5)$ Am^7/D Am^7 $D7(b9)$ // W/VOCAL

sub *p* (RIT. ---) *p*

A TEMPO

f (SOLO) R.H. *p*

RIT. --- PED.